

Protecting ourselves against

Wrong Way Drivers





5 DSI per year on Auckland's motorways
1 fatal crash on other NZ divided carriageways per year



01:00:00 (GMT+12:00) Auckland, Wellington



First line of Defense

Reduce the likelihood of an error

Targets **Distracted** and **Impaired** drivers

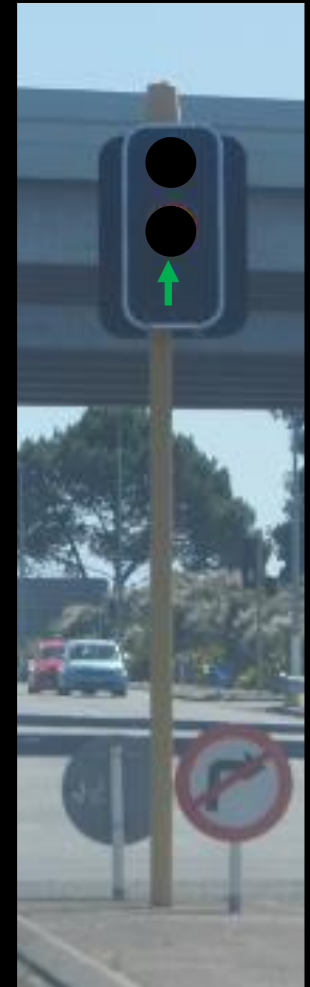
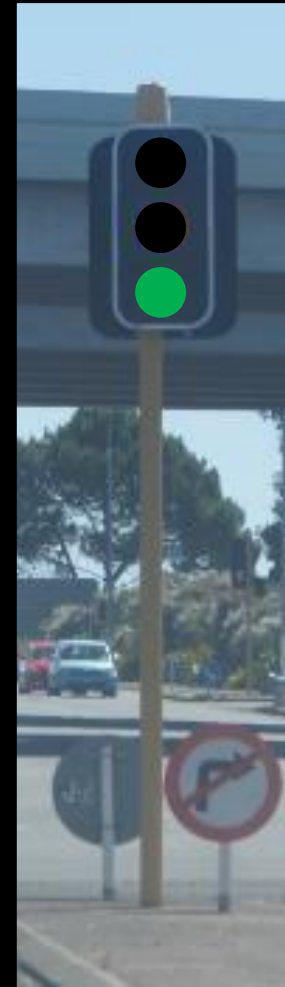



Second line of Defense

Provide a warning when error occurs

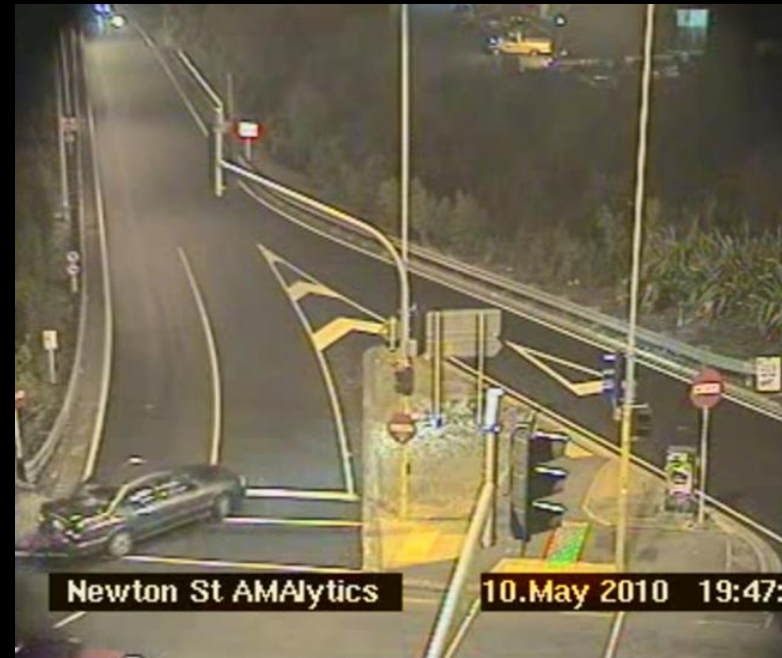

Radar detection

Camera Monitoring

WRONG WAY DRIVER
AHEAD
SLOW DOWN NOW

Third line of Defense

Improved response and warning times

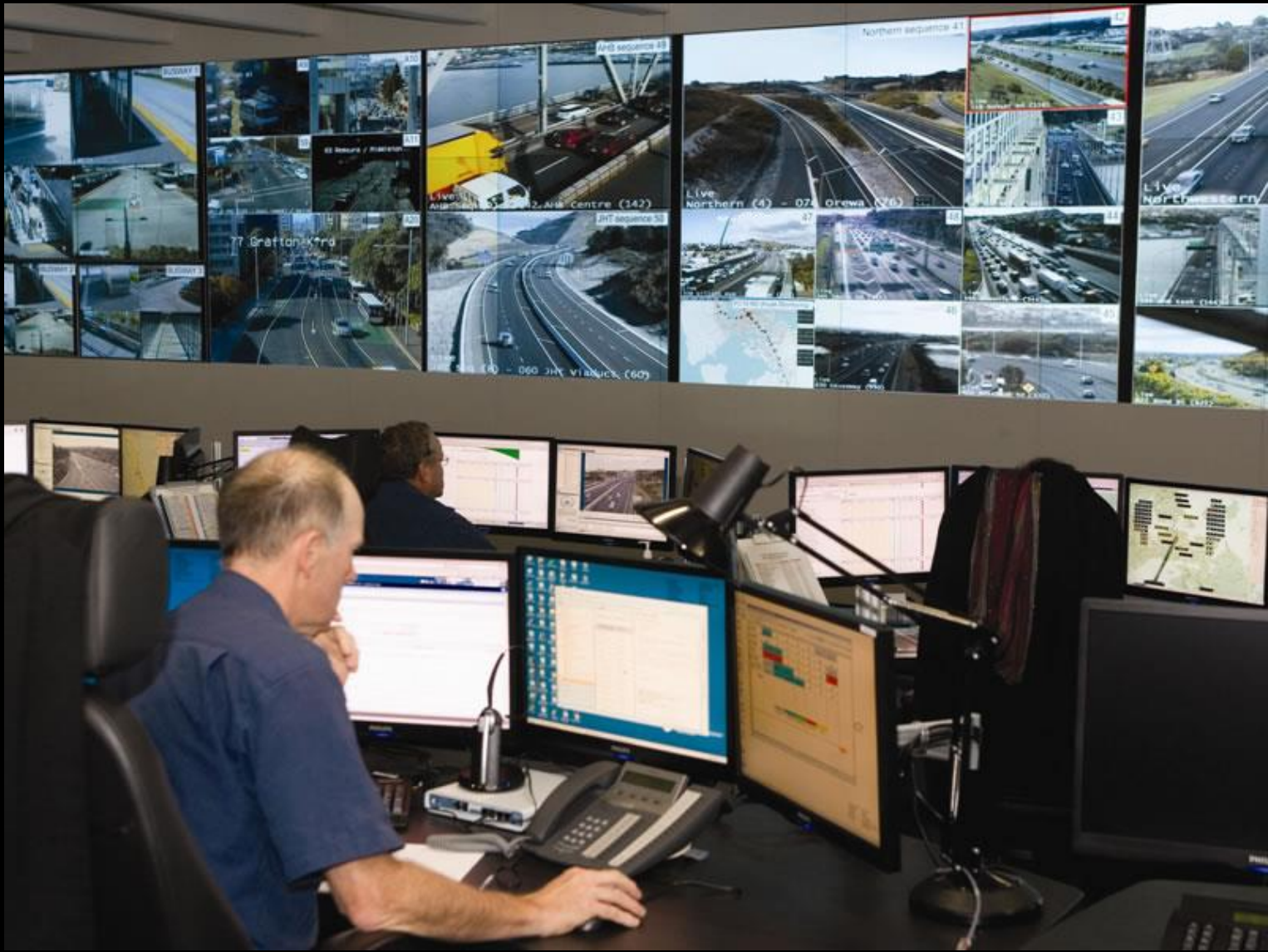



Fourth line of Defense

Protects other road users

Targets impaired and Deliberate Wrong Way Drivers

Report

The Right Way for Wrong Way Drivers Guidance for Design & Treatment of Divided Roads

Prepared for (Client)

By Beca Ltd (Beca)

30 April 2015

© Beca 2015 (Unless Beca has expressly agreed otherwise with the Client in writing).

This report has been prepared by Beca on the specific instructions of our Client. It is solely for our Client's use for the purpose for which it is intended in accordance with the agreed scope of work. Any use or reliance by any person contrary to the above, to which Beca has not given its prior written consent, is at that person's own risk.

